

Seek Now Maestro Report

Solo Inspection

Claim: 00000000

Adjuster: John Doe

Carrier: Best Insurance Carrier

Policy Holder : Mr. & Mrs. Smith

Loss Location : 123 Address Lane

Address Town, KY 11111



SeekNow®

Seek-Now.com | (866)-801-1258

INSPECTION SUMMARY

Date of Inspection: June 1, 2023	
Structure 1: House	Roof and Exterior
Claim Number	00000000
Policy Holder	MR. & MRS. SMITH
Loss Location	123 Address Way Address Town, KY 11111
Date of Loss	
Catastrophe Event	NO
Carrier	Best Insurance Carrier
Adjuster	John Doe
Inspector	Evan H.
Inspector Contacts	555-555-5555 inspectoremail@seek-now.com
Seek Now Office	866-801-1258 claims@seek-now.com (LA) solos@seek-now.com (Completed Solos)
HOVER Report	This inspection could be eligible for a HOVER report, please view the adjuster portal to download or order.



HOUSE

ROOF SUMMARY

Arrival

Arrived at location on June 1, 2023. The insured was present at the time of the inspection. A contractor was present at the time of the inspection. A public adjuster was not present at the time of the inspection.

After completing an overview, an inspection was performed to identify any damages. All inspection findings and damage counts are broken down in the following summary and tables.

Roof Construction

The house is a 1 story structure with a gable with numerous extensions style roof. The roof is 7/12 pitch. The main roof has 1 layer of 30 year dimensional shingle. Ice and water shield is present on the eaves. Felt is 15 lb. Drip Edge is present on the Eaves. Gutter Apron is not present.

Roof Findings

No wind damage was found on any slope. Hail damage was found on the Front, Right, Back, and Left slopes. No storm related tree damage was found on any slope. No non-storm related tree damage was found on any slope. No damage was found on any hip & ridge. Damage was found to the roof accessories. Storm Damage was found to the valleys. All damage and accessory counts including accessory damages can be found in the tables below.

Exterior Findings

An exterior inspection was performed. Storm related damage found on the Front elevation. No damage found to the Right, Back, and Left elevations. Storm related damage found on the Front fascia. Storm related damage found on the Right, Back,

and Left gutter system. No damage found to the Front gutter system.

Insured Representative Considerations

Photos included of the Exterior pointed out by the Contractor for damage considerations. See photos for more details.



DATA COLLECTIONS

House Roof Damage and Condition Table

Direction	Hail	Wind	Tree	Condition
Front	8	0		Fair
Right	8	0		Fair
Back	8	0		Fair
Left	8	0		Fair

House Roof Components Table

Category	Description	Damage	Quantity	Units
Layers/Materials	Layer 1 Top 30 year dimensional shingle	Yes	EV	SQ
Approximate Age of Roof	8 years		8	YR
Felt	15 lb			SQ
Ice/Water Shield	Eaves		EV	SQ FT
Hip & Ridge	Hi-Def Cap	No	0.0 of Total	LF
Valley	Open w/ metal (W Style - Not Painted - Galvanized)	Yes	All of Total	LF
Pitch	7/12		EV	SQ
Drip Edge	Eaves - Gutter nailed through		EV	LF
Gutter Apron	None		EV	LF
Ventilation	Gooseneck Vent 5.0" Galvanized	No	2	EA
Ventilation	Box Vent Aluminum	Yes	8 of 13	EA
Pipes	Pipe Boot 3.0" Lead	No	1	EA
Pipes	Pipe Boot 2.0" Lead	No	1	EA
Accessory	Satellite Dish Roof mounted	No	1	EA
Gutters	5 inch - Standard Seamless - Aluminum - Not Painted/Stained	No	Aerial	LF
Downspouts	3" x 4" - Standard - Aluminum - Not Painted/Stained	Yes	75 of 75	LF
Fascia	6 inch - Metal - Not Painted/Stained	Yes	Aerial	LF

House Front Elevation Summary

Category	Description	Damage	Quantity	Units
Vinyl Siding	Dutch Lap - 8 inch - Not Painted/Stained	Yes	3 of 216	SQ FT



Category	Description	Damage	Quantity	Units
Window	Single Hung	No	3	EA
Garage Door	Panel - 16' x 8' - Panel	Yes	11 of 2	EA
Garage Door	Panel - 16' x 8' - Wrap	Yes	1 of 2	EA
Gutters	5 inch - Standard Seamless - Aluminum - Not Painted/Stained	No	N/A	LF
Fascia	6 inch - Metal - Not Painted/Stained	Yes	30 of Aerial	LF
Porch	Porch	No	N/A	SF

House Right Elevation Summary

Category	Description	Damage	Quantity	Units
Vinyl Siding	Dutch Lap - 8 inch - Not Painted/Stained	No	N/A	SQ FT
Window	Two Panel Slider	No	2	EA
Gutters	5 inch - Standard Seamless - Aluminum - Not Painted/Stained	No	N/A	LF
Downspouts	3" x 4" - Standard - Aluminum - Not Painted/Stained - 2 EA	Yes	20 of 20	LF

House Back Elevation Summary

Category	Description	Damage	Quantity	Units
Vinyl Siding	Dutch Lap - 8 inch - Not Painted/Stained	No	N/A	SQ FT
Window	Two Panel Slider - 27" x 43" - Screen	Yes	2 of 7	EA
Gutters	5 inch - Standard Seamless - Aluminum - Not Painted/Stained	No	N/A	LF
Downspouts	3" x 4" - Standard - Aluminum - Not Painted/Stained - 2 EA	Yes	42 of 42	LF
AC Unit	Ground Unit	No	1	EA
patio columns	patio columns	No	3	EA

House Left Elevation Summary

Category	Description	Damage	Quantity	Units
Vinyl Siding	Dutch Lap - 8 inch - Not Painted/Stained	No	N/A	SQ FT
Gutters	5 inch - Standard Seamless - Aluminum - Not Painted/Stained	No	N/A	LF
Downspouts	3" x 4" - Standard - Aluminum - Not Painted/Stained - 1 EA	Yes	13 of 13	LF



SCOPE SHEET - ROOF

SeekNow.
(866) 801-1258

Carrier: **XXXXX**
Claim #: **XXXXXX**
Homeowner: _____
Address: **XXXXXXXXXXXX**
XXXXXXXXXXXX
Adjuster: **XXXXXXXXXX**

Hail Wind
N: 8 0
S: 8 0
E: 8 0
W: 8 0

Date: **10/30**
Ladder Now
Inspector: **XXXXXX**
Phone: **XXXXXXXXXX**
Email: _____

Shingle Type
☐ 3 Tab ☐ 20 Y ☐ 25 Y
☒ Laminated ☒ 30 Y ☐ 40 Y
☐ 50 Y
Other: **Shingle Ridge**
Ice/Water Shield **Y/N**
☐ Valley ☒ Eave ☒ Rake
Drip Edge ☐ Rake
☒ Yes ☐ No ☒ Eave
Valley Metal **Y/N**
LF

Layers: **1**
Pitch: **7**
Box Vents: **13** Metal **8** Damaged
Ridge Vent: **Shingle Over** Metal **Y/N**
Turbine: **X** **Y/N**
HVAC Vent: **X** **Y/N**
Rain Diverter: **X** **Y/N**
Power Vent: **X** **Y/N**
Skylight: **Y** **Y/N**
SAT: **1** **Y/N**
Pipes: Qty **3** Lead **Y/N**
Qty **X** Plastic **Y/N**
Gutters: LF **5** **Y/N**
LF **6"** **Y/N**
Downspouts: 2x3 **Y/N**
Fascia: size **3x4** LF **Y/N**
Wood **30'** Metal **Y/N**
Chimney
Flashing: **Y/N**
Other: **2 Greench Lents**
5" 6"

Calculations:
A _____ F _____ K _____
B _____ G _____ L _____
C _____ H _____ M _____
D _____ I _____
E _____ J _____
Total Squares: **1400**

Notes:
Fair condition
Hail consistent on all slopes
30' fascia dmg
75' Downspout Dmg
77" downhang
18" downhang
Gutters through drip

Diagram: A hand-drawn roof layout on graph paper showing a gabled roof with a central ridge. The roof is divided into sections. Green circles with numbers (1, 2, 3, 4, 5, 6, 7, 8, 9, 10, 11, 12, 13) are placed at various points along the roof edges and ridges. Red circles with 'TS' are placed in the center of each of the four main roof slopes. A dashed line indicates a vertical line of symmetry or a specific measurement line. A compass rose is drawn in the bottom right corner, showing North (N), South (S), East (E), and West (W).

Max Hail Diameter: **1"-1.5"**
Storm Direction: **SW**
Collateral Damage: **0 - N**

TM= Thermal Cracking B= Blistering MD= Mechanical Damage
TD= Tree Damage [B]= Box Vent P= Pipe PV= Power Vent
TS= Test Square [X]= Wind Damage



SCOPE SHEET - EXTERIOR

SeekNow.
(866) 801-1258

- Use a separate scope sheet for each elevation.
- Only diagram and measure the elevation if there is damage.
- Use an "x" to mark the areas of damage.
- Take photos of elevation overviews and close ups of damage.
- Determine the material of all damaged items.
- Check for house wrap.
- Check screens, window and door wrap, and shutters.
- List all damaged items on the chart below.

Label each opening & show measurements below.

- A) _____
B) _____
C) _____
D) _____
E) _____
F) _____
G) _____
H) _____
I) _____

Carrier: _____	Elevation Inspection		Date: _____
Claim #: _____	Front <input type="checkbox"/>	Right <input type="checkbox"/>	Ladder Now
Homeowner: _____	Back <input type="checkbox"/>	Left <input type="checkbox"/>	Inspector: _____
Address: _____	N <input type="checkbox"/> S <input type="checkbox"/> E <input type="checkbox"/> W <input type="checkbox"/>		Phone: _____
Adjuster: _____	NW <input type="checkbox"/> NE <input type="checkbox"/> SW <input type="checkbox"/> SE <input type="checkbox"/>		Email: _____

Exterior Scope

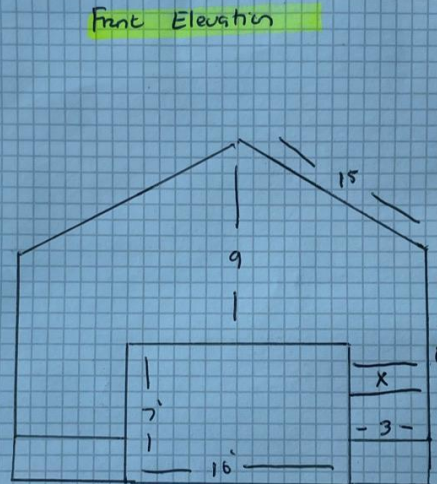

3 dmg sqft
216 total

Item	Material/Description	Damage	Paint	Quantity	Unit
Siding	Wgnl / Dmg by nail	<input checked="" type="checkbox"/> Y / <input type="checkbox"/> N	<input checked="" type="checkbox"/> Y / <input type="checkbox"/> N	216 total	3 dmg
Window Wrap		Y / N	Y / N		
Door Wrap		Y / N	Y / N		
Screens		Y / N	Y / N		
Shutters		Y / N	Y / N		
		Y / N	Y / N		
		Y / N	Y / N		
		Y / N	Y / N		
		Y / N	Y / N		
		Y / N	Y / N		
		Y / N	Y / N		
		Y / N	Y / N		

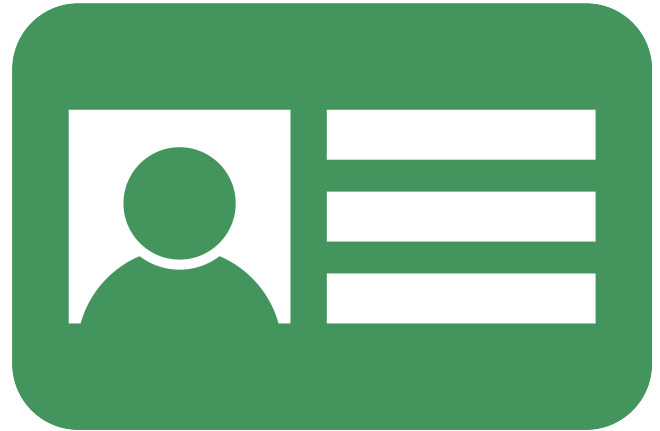

Public Adjuster

**Contractor**

INSPECTION IMAGES

Address Photo

June 1, 2023



Risk Photo

June 1, 2023



INSPECTION IMAGES

HOUSE ELEVATION PHOTOS

Elevation - Overview - Front

June 1, 2023



Elevation - Materials - Front - Condition

Main Material: Vinyl Siding

Material Style: Dutch Lap

Material Width: 8 inch

Not Painted/Stained

Condition: Good



INSPECTION IMAGES

Elevation - Materials - Front - Damage

Main Material: Vinyl Siding

Material Style: Dutch Lap

Material Width: 8 inch

Not Painted/Stained

Storm related damage caused by Hail



Elevation - Window - Front - Item Photo

Single Hung

Condition: Good

Total Count: 3



INSPECTION IMAGES

Elevation - Garage Door - Front - Item Photo

Panel

5 Panels

Size: 16' × 8'

Storm related damage caused by Hail

Condition: Fair

Material: Aluminum

Not Painted/Stained

Damage to Panel and Wrap

Total Count: 2



Elevation - Garage Door - Front - Item Photo

Panel

5 Panels

Size: 16' × 8'

Storm related damage caused by Hail

Condition: Fair

Material: Aluminum

Not Painted/Stained

Damage to Panel

Total Count: 2

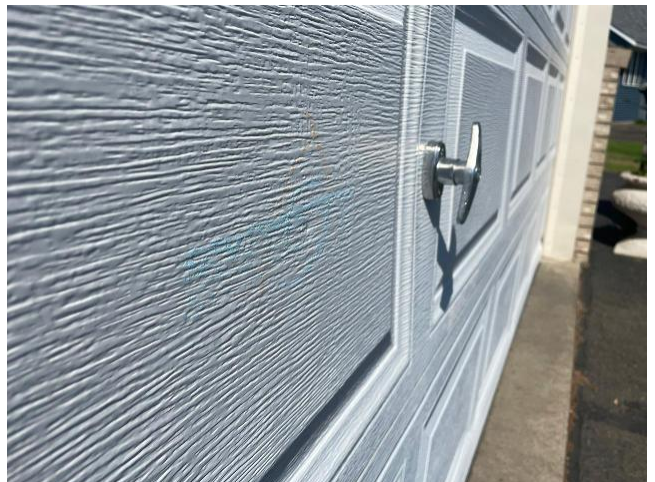

INSPECTION IMAGES

Elevation - Garage Door - Front - Item Photo

Panel

5 Panels

Size: 16' × 8'

Storm related damage caused by Hail

Condition: Fair

Material: Aluminum

Not Painted/Stained

Damage to Panel and Wrap

Total Count: 2



Elevation - Garage Door - Front - Item Photo

Panel

5 Panels

Size: 16' × 8'

Storm related damage caused by Hail

Condition: Fair

Material: Aluminum

Not Painted/Stained

Damage to Panel and Wrap

Total Count: 2



INSPECTION IMAGES

Elevation - Porch - Front - Item Photo

Condition: Fair



Elevation - Porch - Front - Insured Representative Considerations

Contractor included for damage consideration. Seek Now Inspector believes to be deterioration.

Note: Contractor claiming hail damage to wood.

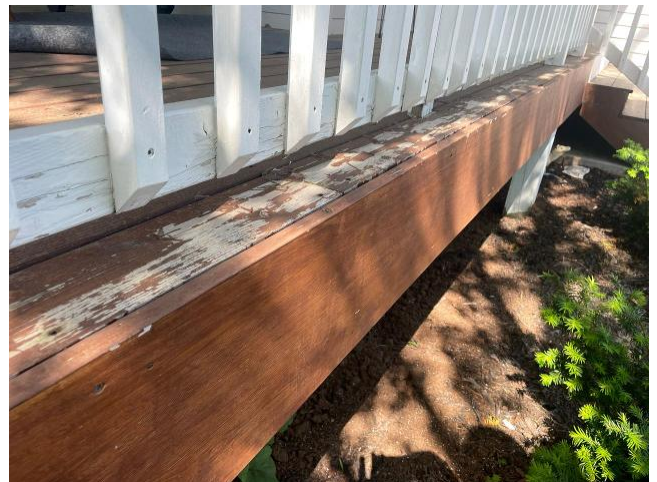

INSPECTION IMAGES

Elevation - Porch - Front - Insured

Representative Considerations

Contractor included for damage consideration.
Seek Now Inspector believes to be deterioration.

Note: Contractor claiming hail damage to wood.



Elevation - Porch - Front - Insured

Representative Considerations

Contractor included for damage consideration.
Seek Now Inspector believes to be deterioration.

Note: Contractor claiming hail damage to wood.



INSPECTION IMAGES

Elevation - Front - Gutter Size

Size: 5 inch



Elevation - Front - Gutter

Size: 5 inch

Style: Standard Seamless

Material: Aluminum

Not Painted/Stained

Condition: Good

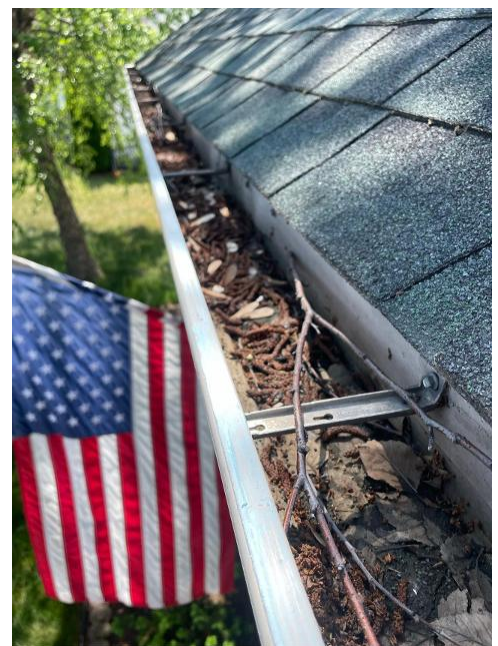

INSPECTION IMAGES

Elevation - Front - Fascia

Size: 6 inch

Material: Metal

Not Painted/Stained

Storm related damage caused by Hail

Condition: Fair

Damaged : 30 LF of Aerial



Elevation - Overview - Right

June 1, 2023



INSPECTION IMAGES

Elevation - Materials - Right - Condition

Main Material: Vinyl Siding

Material Style: Dutch Lap

Material Width: 8 inch

Not Painted/Stained

Condition: Good



Elevation - Window - Right - Item Photo

Two Panel Slider

Condition: Good

Total Count: 2



INSPECTION IMAGES

Elevation - Window - Right - Item Photo

Two Panel Slider

Condition: Good

Total Count: 2



Elevation - Right - Gutter

Size: 5 inch

Style: Standard Seamless

Material: Aluminum

Not Painted/Stained

Condition: Fair

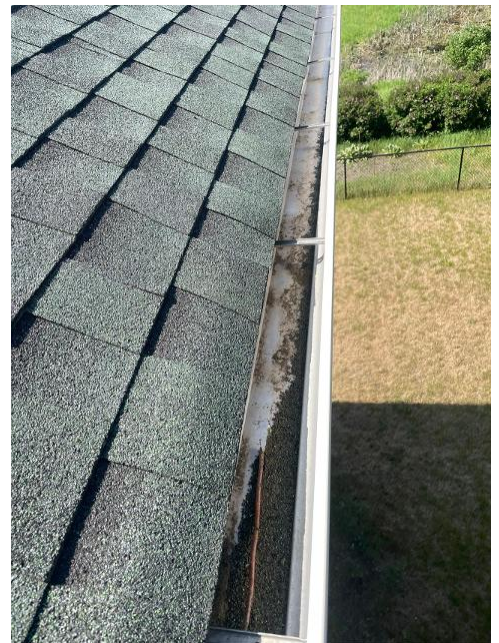

INSPECTION IMAGES

Elevation - Right - Downspout

Size: 3" x 4"

Style: Standard

Material: Aluminum

Not Painted/Stained

Storm related damage caused by Hail

Condition: Fair

Total Count: 2

Damaged : 20 of 20 LF



Elevation - Right - Downspout

Size: 3" x 4"

Style: Standard

Material: Aluminum

Not Painted/Stained

Storm related damage caused by Hail

Condition: Fair

Total Count: 2

Damaged : 20 of 20 LF



INSPECTION IMAGES

Elevation - Overview - Back

June 1, 2023



Elevation - Materials - Back - Condition

Main Material: Vinyl Siding

Material Style: Dutch Lap

Material Width: 8 inch

Not Painted/Stained

Condition: Good

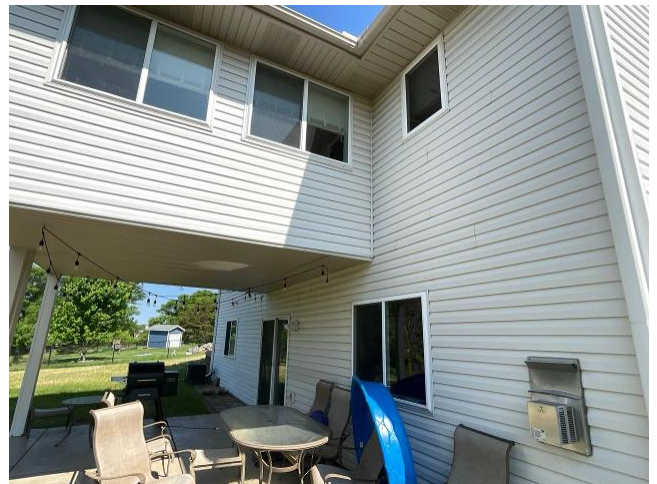

INSPECTION IMAGES

Elevation - Window - Back - Item Photo

Two Panel Slider

Double Pane

Size: 27" × 43"

Storm related damage caused by Hail

Condition: Fair

Material: Vinyl

Not Painted/Stained

Damage to Screen

Total Count: 7



Elevation - Window - Back - Item Photo

Two Panel Slider

Double Pane

Size: 27" × 43"

Storm related damage caused by Hail

Condition: Fair

Material: Vinyl

Not Painted/Stained

Damage to Screen

Total Count: 7



INSPECTION IMAGES

Elevation - AC Unit - Back - Item Photo

Type: Ground Unit

Condition: Good

1 EA



Elevation - patio columns - Back - Item Photo

Condition: Good

3 EA



INSPECTION IMAGES

Elevation - patio columns - Back - Insured Representative Considerations

Contractor included for damage consideration.
Seek Now Inspector believes to be mechanical marks.



Elevation - Back - Gutter

Size: 5 inch

Style: Standard Seamless

Material: Aluminum

Not Painted/Stained

Condition: Fair



INSPECTION IMAGES

Elevation - Back - Downspout

Size: 3" x 4"

Style: Standard

Material: Aluminum

Not Painted/Stained

Storm related damage caused by Hail

Condition: Fair

Total Count: 2

Damaged : 42 of 42 LF



Elevation - Back - Downspout

Size: 3" x 4"

Style: Standard

Material: Aluminum

Not Painted/Stained

Storm related damage caused by Hail

Condition: Fair

Total Count: 2

Damaged : 42 of 42 LF



INSPECTION IMAGES

Elevation - Back - Downspout

Size: 3" x 4"

Style: Standard

Material: Aluminum

Not Painted/Stained

Storm related damage caused by Hail

Condition: Fair

Total Count: 2

Damaged : 42 of 42 LF



Elevation - Overview - Left

June 1, 2023



INSPECTION IMAGES

Elevation - Materials - Left - Condition

Main Material: Vinyl Siding

Material Style: Dutch Lap

Material Width: 8 inch

Not Painted/Stained

Condition: Good



Elevation - Left - Gutter

Size: 5 inch

Style: Standard Seamless

Material: Aluminum

Not Painted/Stained

Condition: Fair



INSPECTION IMAGES

Elevation - Left - Gutter

Size: 5 inch

Style: Standard Seamless

Material: Aluminum

Not Painted/Stained

Condition: Good



Elevation - Left - Downspout

Size: 3" x 4"

Style: Standard

Material: Aluminum

Not Painted/Stained

Storm related damage caused by Hail

Condition: Fair

Total Count: 1

Damaged : 13 of 13 LF



INSPECTION IMAGES

Elevation - Left - Downspout

Size: 3" x 4"

Style: Standard

Material: Aluminum

Not Painted/Stained

Storm related damage caused by Hail

Condition: Fair

Total Count: 1

Damaged : 13 of 13 LF



INSPECTION IMAGES

HOUSE ROOF CONSTRUCTION

1 Layer
30 year dimensional shingle
Ice/Water Shield - Eaves
Felt - 15 lb
Drip Edge - Eaves
Gutter Apron - None
June 1, 2023



Roofing Gauge
Asphalt Shingle
June 1, 2023



INSPECTION IMAGES

Full Shingle Width

39 - 1/2 inch

June 1, 2023



Shingle Exposure

5 - 1/2 inch

June 1, 2023



INSPECTION IMAGES

Pitch Gauge - 7/12
June 1, 2023

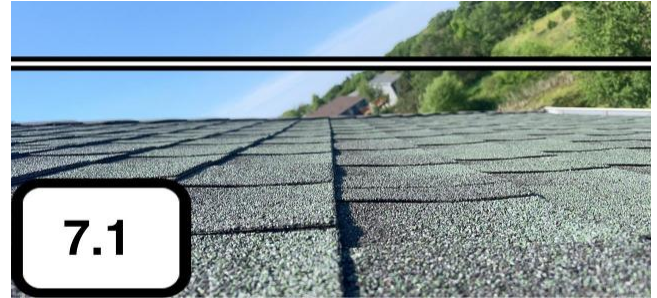

Eave Overhang - 18 inch
June 1, 2023

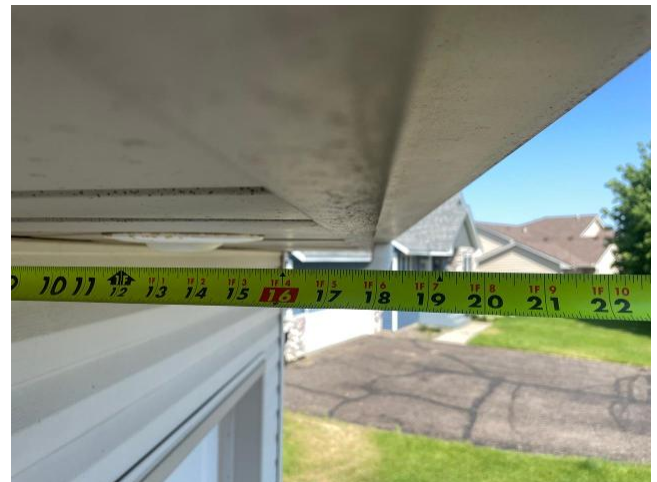

INSPECTION IMAGES

Eave Overhang - 77
June 1, 2023



INSPECTION IMAGES

HOUSE VALLEYS

Open Valley

Back/Right

Has Metal

- W Style
- Not Painted
- Galvanized

Storm related damage caused by Hail

Condition: Fair

June 1, 2023



Open Valley

Back/Right

Has Metal

- W Style
- Not Painted
- Galvanized

Storm related damage caused by Hail

Condition: Fair

June 1, 2023



INSPECTION IMAGES

HOUSE SLOPES OVERVIEWS

Front - 1st Story - Roof Overview

June 1, 2023



Front - 1st Story - Roof Overview

June 1, 2023



INSPECTION IMAGES

Front - 1st Story - Roof Overview

June 1, 2023



Front - 1st Story - Roof Overview

June 1, 2023



INSPECTION IMAGES

Front - 1st Story - Roof Overview
June 1, 2023



Front - 1st Story - Roof Overview
June 1, 2023



INSPECTION IMAGES

Right - 1st Story - Roof Overview
June 1, 2023



Right - 1st Story - Roof Overview
June 1, 2023



INSPECTION IMAGES

Right - 1st Story - Roof Overview
June 1, 2023



Right - 1st Story - Roof Overview
June 1, 2023

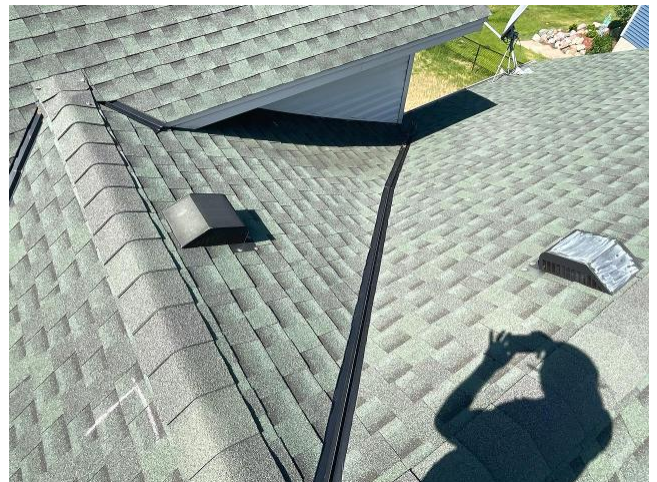

INSPECTION IMAGES

Back - 1st Story - Roof Overview

June 1, 2023



Back - 1st Story - Roof Overview

June 1, 2023



INSPECTION IMAGES

Back - 1st Story - Roof Overview

June 1, 2023



Back - 1st Story - Roof Overview

June 1, 2023



INSPECTION IMAGES

Back - 1st Story - Roof Overview

June 1, 2023



Back - 1st Story - Roof Overview

June 1, 2023

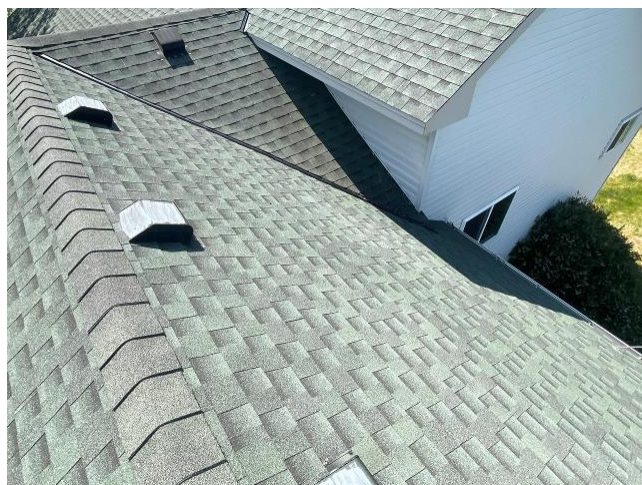

INSPECTION IMAGES

Left - 1st Story - Roof Overview

June 1, 2023



Left - 1st Story - Roof Overview

June 1, 2023



INSPECTION IMAGES

Left - 1st Story - Roof Overview

June 1, 2023



Left - 1st Story - Roof Overview

June 1, 2023

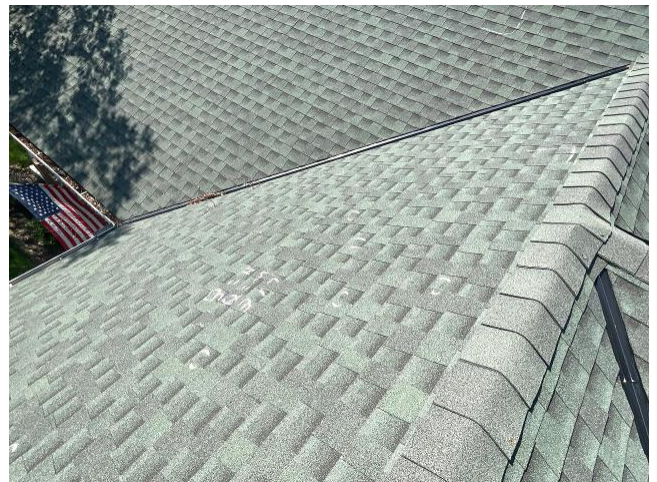

INSPECTION IMAGES

FRONT/BACK HIP & RIDGE PHOTOS

Hip & Ridge Run Overview

Front/Back
Hi-Def Cap
Fair Condition
No Damage
June 1, 2023



Hip & Ridge Run Overview

Front/Back
Hi-Def Cap
Fair Condition
No Damage
June 1, 2023

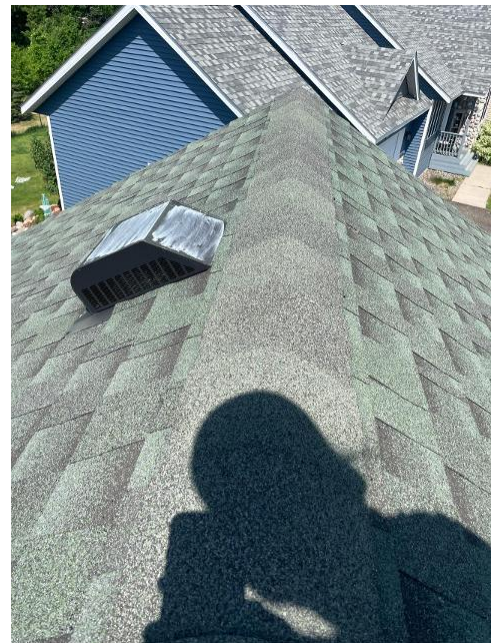

INSPECTION IMAGES

HOUSE SLOPES

FRONT - 1ST STORY SLOPE

Front - 1st Story Slope - Test Square Overview

June 1, 2023



Front - 1st Story Slope - Damage Assessment

Hail - 8

Wind - 0

June 1, 2023



INSPECTION IMAGES

Front - 1st Story Slope - Damage

Storm Related Damage caused by Hail
June 1, 2023



Front - 1st Story Slope - Damage

Storm Related Damage caused by Hail
June 1, 2023

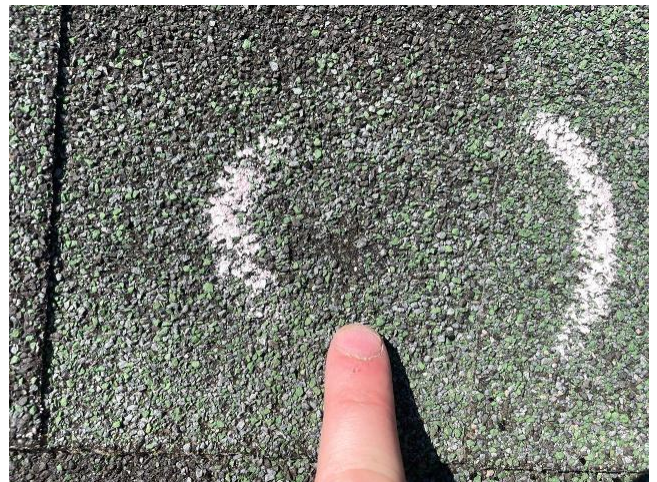

INSPECTION IMAGES

Front - 1st Story Slope - Damage

Storm Related Damage caused by Hail
June 1, 2023



Front - 1st Story Slope - Damage

Storm Related Damage caused by Hail
June 1, 2023



INSPECTION IMAGES

Front - 1st Story Slope - Roof Condition

Fair Condition

June 1, 2023



Front - 1st Story Slope - Roof Condition

Fair Condition

June 1, 2023



INSPECTION IMAGES

Accessory - Front - 1st Story Slope

Gooseneck Vent

Galvanized

No Damage

Size: 5.0"

June 1, 2023



Accessory - Front - 1st Story Slope

Pipe Boot

Lead

No Damage

Size: 3.0"

June 1, 2023



INSPECTION IMAGES

RIGHT - 1ST STORY SLOPE

Right - 1st Story Slope - Test Square Overview
June 1, 2023



Right - 1st Story Slope - Damage Assessment

Hail - 8
Wind - 0
June 1, 2023



INSPECTION IMAGES

Right - 1st Story Slope - Damage

Storm Related Damage caused by Hail
June 1, 2023



Right - 1st Story Slope - Damage

Storm Related Damage caused by Hail
June 1, 2023

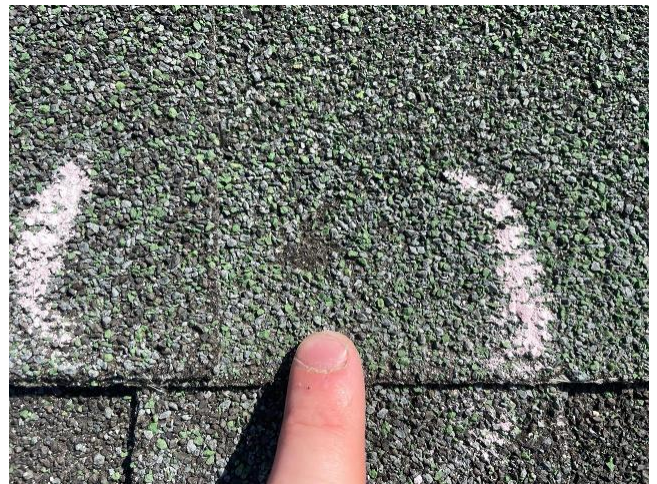

INSPECTION IMAGES

Right - 1st Story Slope - Damage

Storm Related Damage caused by Hail
June 1, 2023



Right - 1st Story Slope - Damage

Storm Related Damage caused by Hail
June 1, 2023



INSPECTION IMAGES

Right - 1st Story Slope - Damage

Storm Related Damage caused by Hail
June 1, 2023



Right - 1st Story Slope - Roof Condition

Fair Condition
June 1, 2023



INSPECTION IMAGES

Right - 1st Story Slope - Roof Condition

Fair Condition

June 1, 2023



BACK - 1ST STORY SLOPE

Back - 1st Story Slope - Test Square Overview

June 1, 2023



INSPECTION IMAGES

Back - 1st Story Slope - Damage Assessment

Hail - 8

Wind - 0

June 1, 2023



Back - 1st Story Slope - Damage

Storm Related Damage caused by Hail

June 1, 2023



INSPECTION IMAGES

Back - 1st Story Slope - Damage

Storm Related Damage caused by Hail
June 1, 2023



Back - 1st Story Slope - Damage

Storm Related Damage caused by Hail
June 1, 2023



INSPECTION IMAGES

Back - 1st Story Slope - Damage

Storm Related Damage caused by Hail
June 1, 2023



Back - 1st Story Slope - Roof Condition

Fair Condition
June 1, 2023

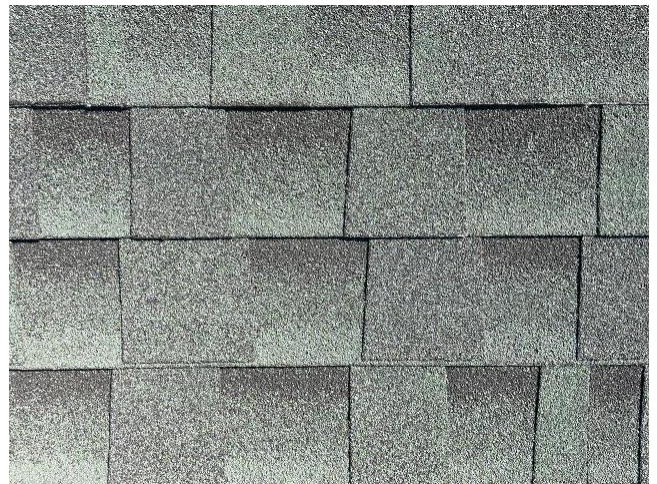

INSPECTION IMAGES

Back - 1st Story Slope - Roof Condition

Fair Condition

June 1, 2023



Accessory - Back - 1st Story Slope

Pipe Boot

Lead

No Damage

Size: 2.0"

June 1, 2023



INSPECTION IMAGES

Accessory - Back - 1st Story Slope

Gooseneck Vent

Galvanized

No Damage

Size: 5.0"

June 1, 2023



Accessory - Back - 1st Story Slope

Box Vent

Aluminum

Storm related damage caused by hail

June 1, 2023



INSPECTION IMAGES

Accessory - Back - 1st Story Slope

Box Vent

Aluminum

Storm related damage caused by hail

June 1, 2023

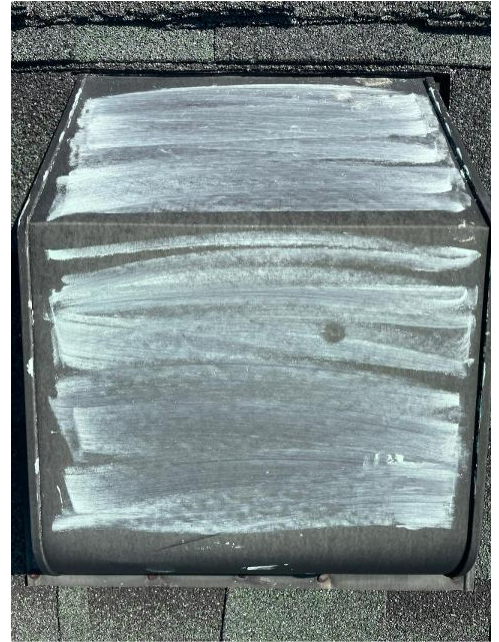

Accessory - Back - 1st Story Slope

Satellite Dish

No Damage

Roof mounted

June 1, 2023

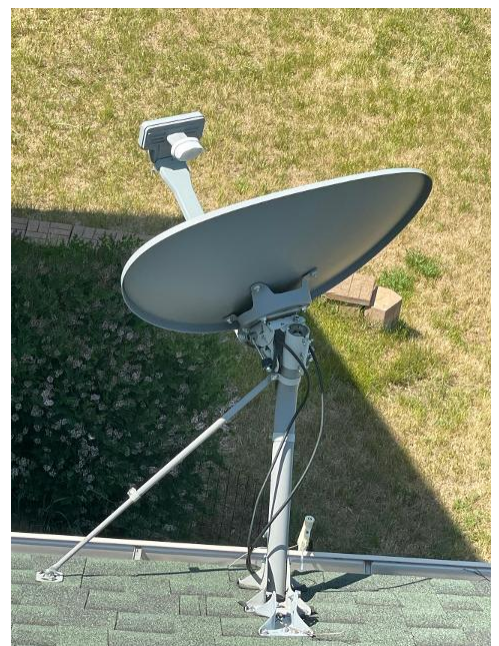

INSPECTION IMAGES

LEFT - 1ST STORY SLOPE

Left - 1st Story Slope - Test Square Overview
June 1, 2023



Left - 1st Story Slope - Damage Assessment

Hail - 8

Wind - 0

June 1, 2023



INSPECTION IMAGES

Left - 1st Story Slope - Damage

Storm Related Damage caused by Hail
June 1, 2023



Left - 1st Story Slope - Damage

Storm Related Damage caused by Hail
June 1, 2023



INSPECTION IMAGES

Left - 1st Story Slope - Damage

Storm Related Damage caused by Hail
June 1, 2023



Left - 1st Story Slope - Damage

Storm Related Damage caused by Hail
June 1, 2023



INSPECTION IMAGES

Left - 1st Story Slope - Roof Condition

Fair Condition

June 1, 2023



Left - 1st Story Slope - Roof Condition

Fair Condition

June 1, 2023



Want to get the **most updated status** on your inspection, with just a few clicks?

Visit the **My Inspections** section inside of the Scheduling Portal.

Step 1

Log in to the Scheduling Portal.

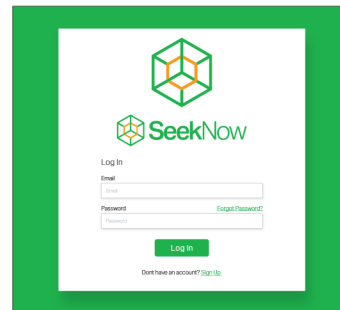

Step 2

Click on the "My Inspections" button in the top navigation bar.

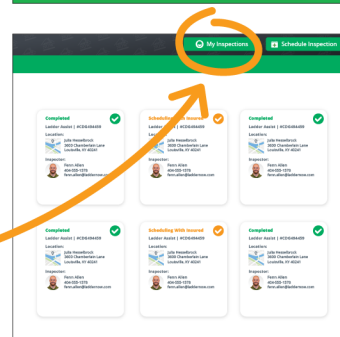

Step 3

Click on your inspection cards for more detailed information including the most up-to-date status of the inspection, contact attempts, results, and more.

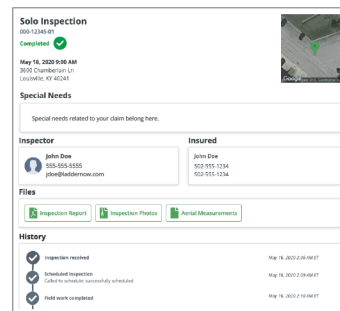

Still need help?

Call us at **(866) 801-1258** and we will solve the problem.